

YouGov Destination Index Trends

October 19, 2020



YouGov Syndicated Survey

- HTA subscribes to YouGov's BrandIndex and Profiles databases for the U.S., Japan, and Australia
- YouGov has a global consumer panel with over 6 million participants in 42 countries who take over 20 million surveys each year
- 10,000 consumers are surveyed each day
- HTA receives access to new data each week
- YouGov has daily brand tracking metrics – media-focused, brand health, purchase/intent, consumer status

Destination Index

- Buzz
 - Net % of people that heard something positive about the brand in past two weeks minus % of people heard something negative about brand in past two weeks
- Recommend
 - Net % would recommend to others minus % would tell to avoid
- Word of Mouth Exposure
 - Yes% talked with someone about the brand (in-person, online or through social media)
- Consideration
 - Yes% would consider purchasing a brand when next in market

Significant Dates

March 26, 2020
–
mandated 14-day quarantine for all travelers coming to Hawai'i goes into effect at 12:01 a.m.

June 24, 2020–
Gov. Ige announces pre-travel testing program to avoid the mandatory quarantine starting Aug. 1st

July 25-26, 2020–
Hurricane Douglas passes close to the Hawaiian Islands

August 6, 2020
–
announcement that interisland travel quarantine will be reinstated starting Aug. 11th

September 16, 2020–
pre-travel testing program launch pushed to Oct. 15th

June 16, 2020–
14-day quarantine requirement for interisland travelers lifted

July 13, 2020 –
pre-travel testing program launch pushed back to Sept. 1st

July 27, 2020 –
Gov. Ige announces Hawai'i is being considered by Japan for resumption of international travel

August 18, 2020
–
pre-travel testing program launch pushed back to Oct. 1st, at the earliest

October 15, 2020 –
pre-travel testing program officially begins

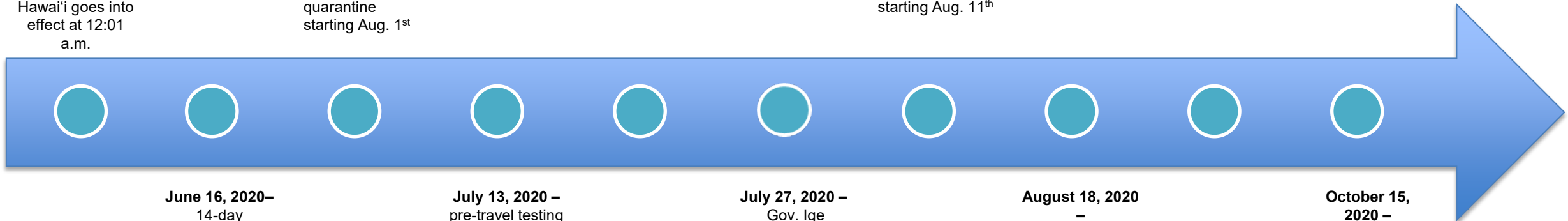

U.S. Destination Index Trends



U.S. Buzz Net Score Two-Week Moving Average

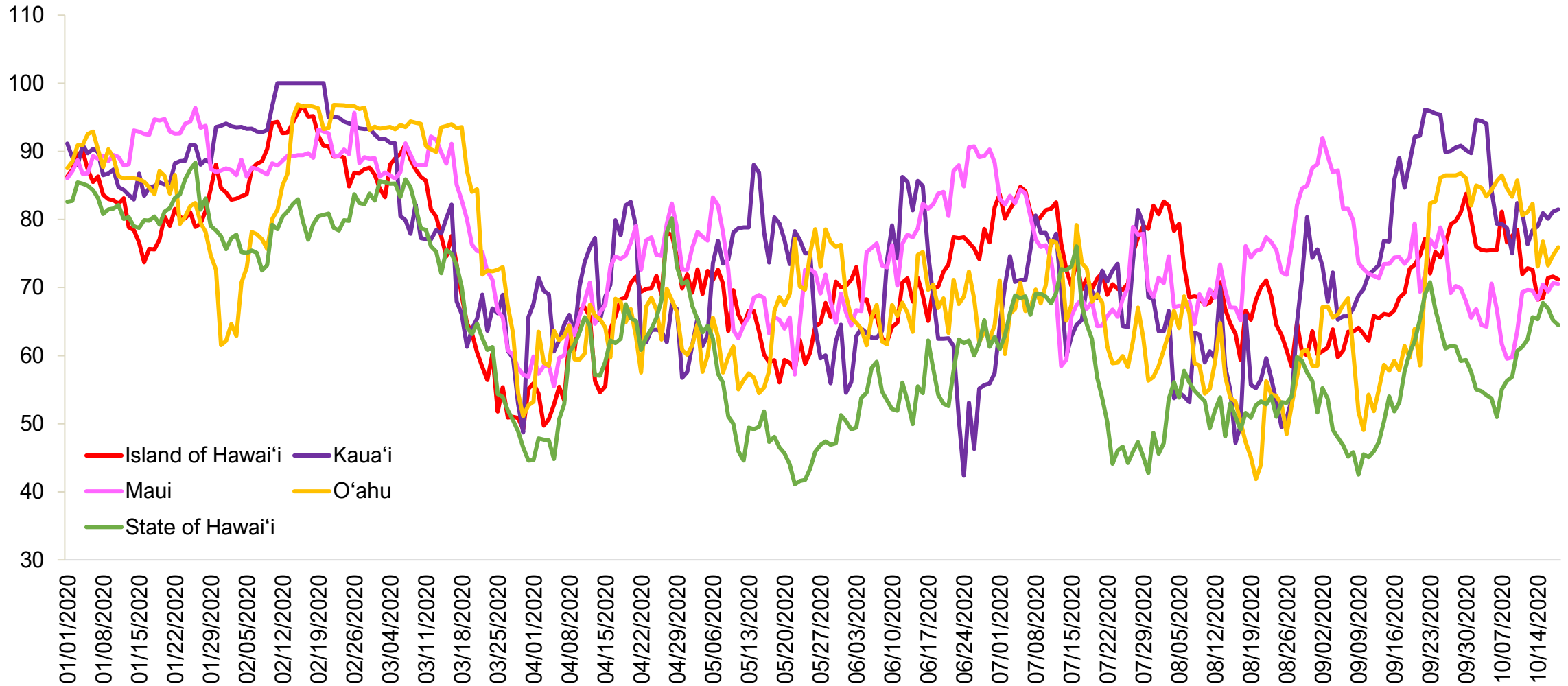

Question: (Net) Over the PAST TWO WEEKS, which of the following destinations have you heard something POSITIVE about (whether in the news, through advertising, or talking to friends and family)? / Now which of the following have you heard something NEGATIVE about over the PAST TWO WEEKS?

Source: YouGov data as of October 18, 2020

Index of U.S. Buzz Net Score Two-Week Moving Average

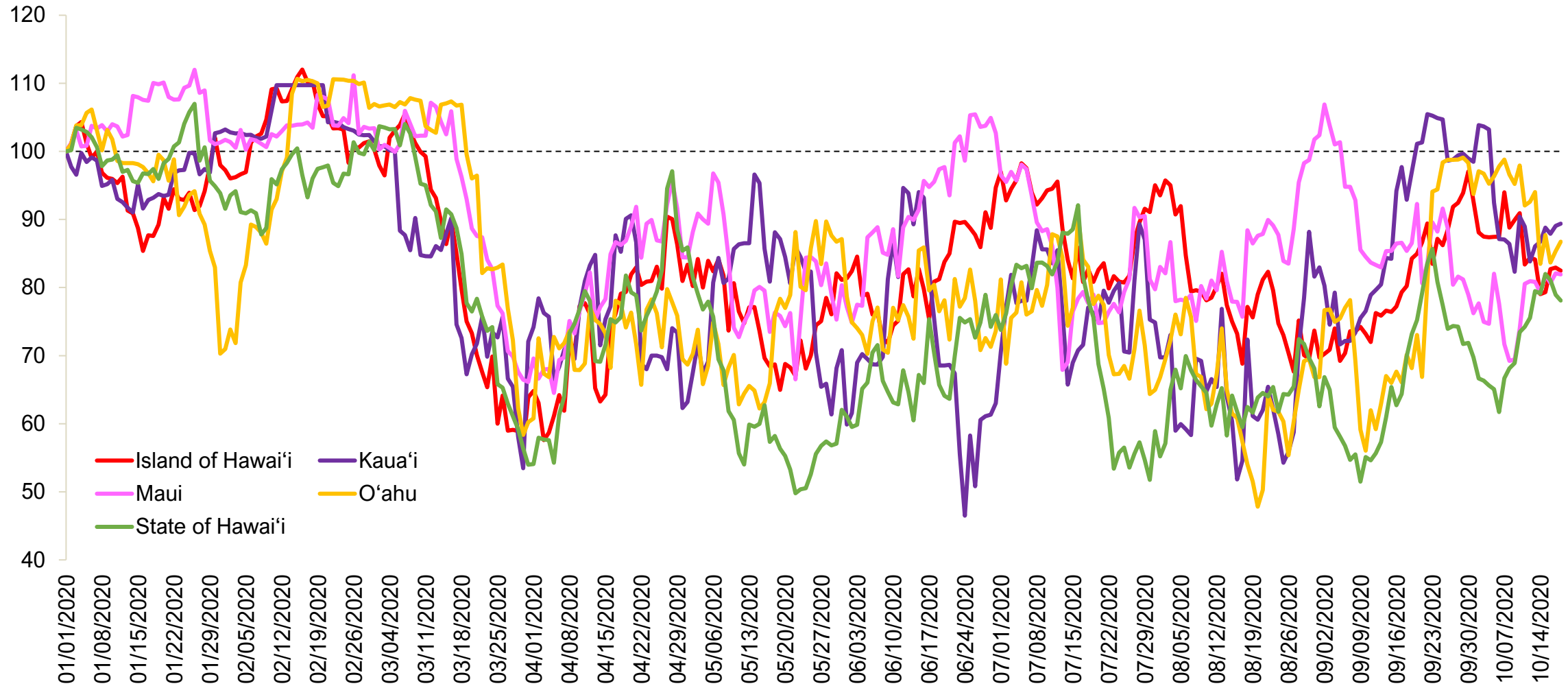

Question: (Net) Over the PAST TWO WEEKS, which of the following destinations have you heard something POSITIVE about (whether in the news, through advertising, or talking to friends and family)? / Now which of the following have you heard something NEGATIVE about over the PAST TWO WEEKS?

U.S. Recommend Net Score Two-Week Moving Average

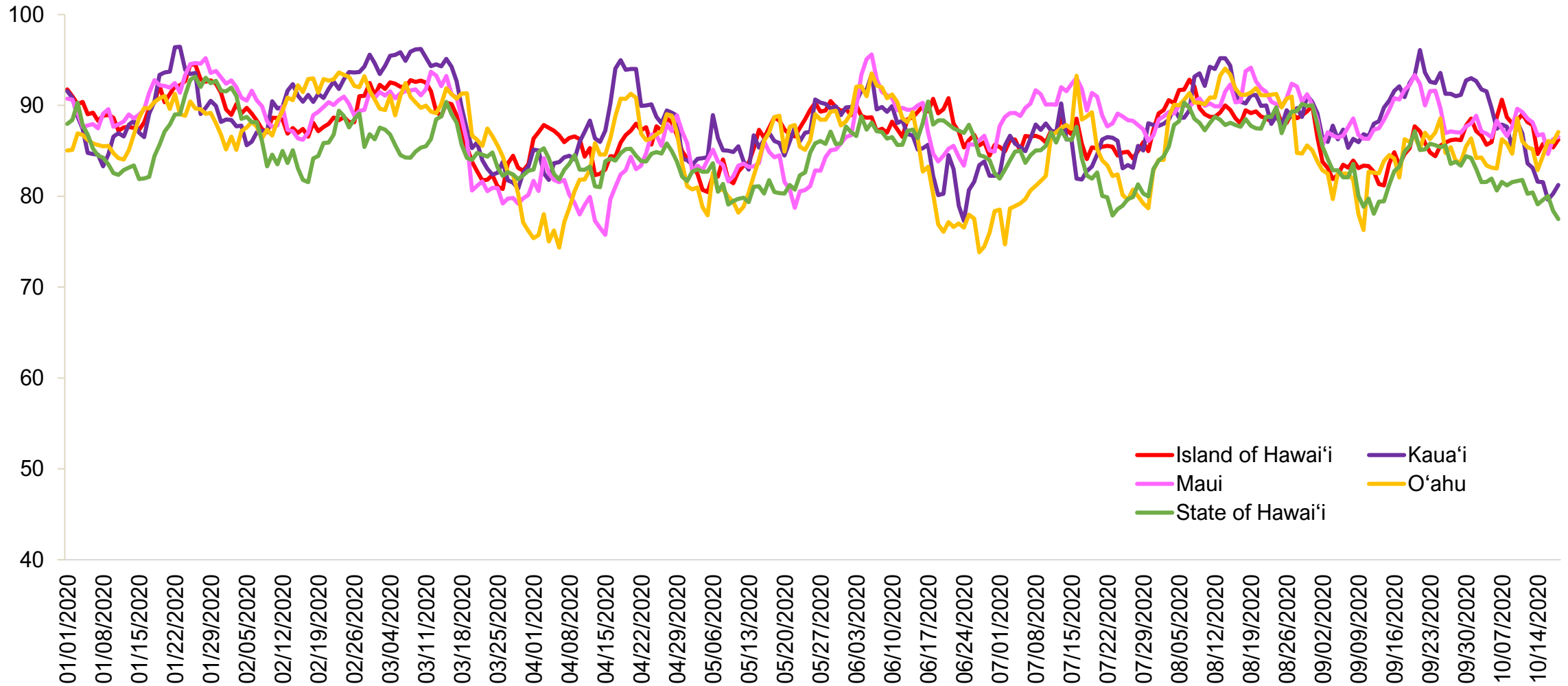

Question: (Net) Which of the following destinations would you RECOMMEND to a friend or colleague? / And which of the following destinations would you tell a friend or colleague to AVOID?

Index of U.S. Recommend Net Score Two-Week Moving Average

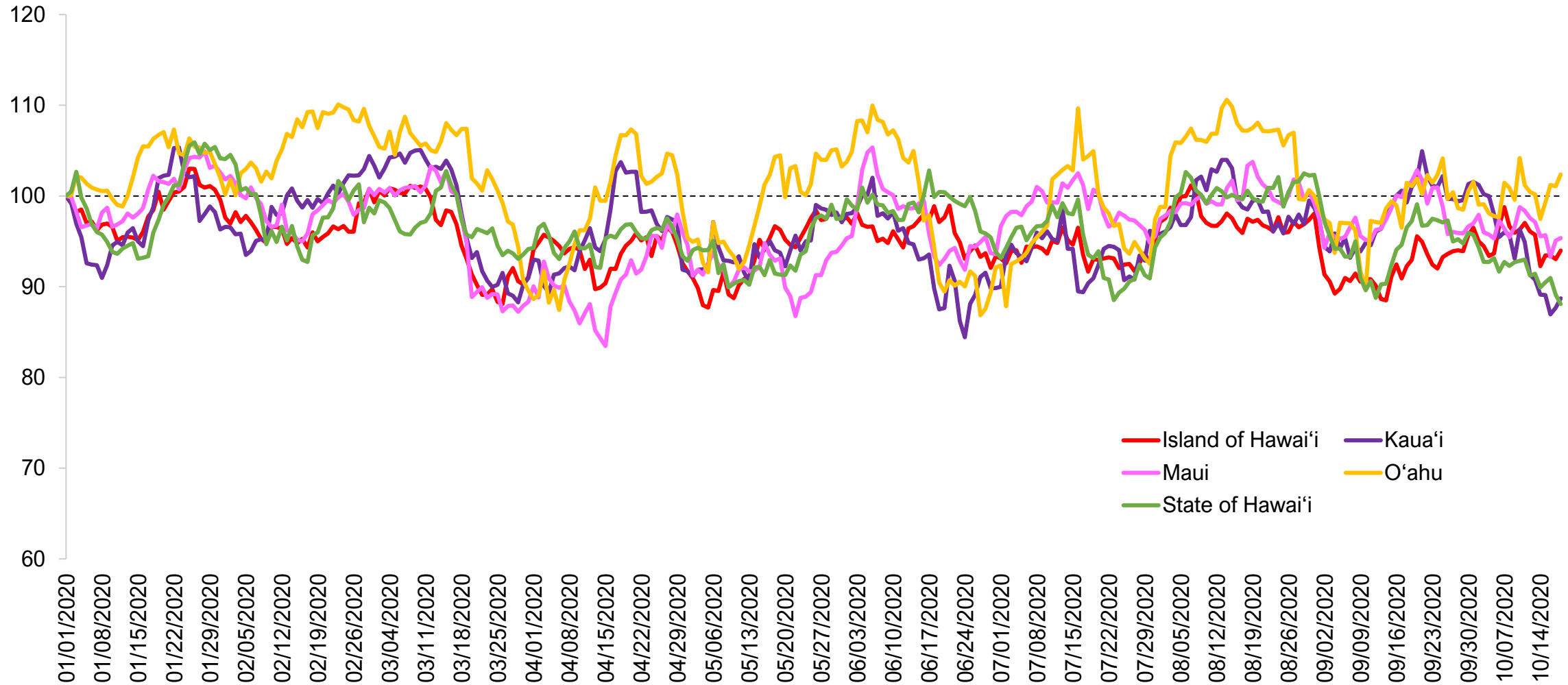

Question: (Net) Which of the following destinations would you RECOMMEND to a friend or colleague? / And which of the following destinations would you tell a friend or colleague to AVOID?

Source: HVCB analysis of YouGov data as of October 18, 2020

U.S. Word of Mouth Exposure (% Yes) Two-Week Moving Average

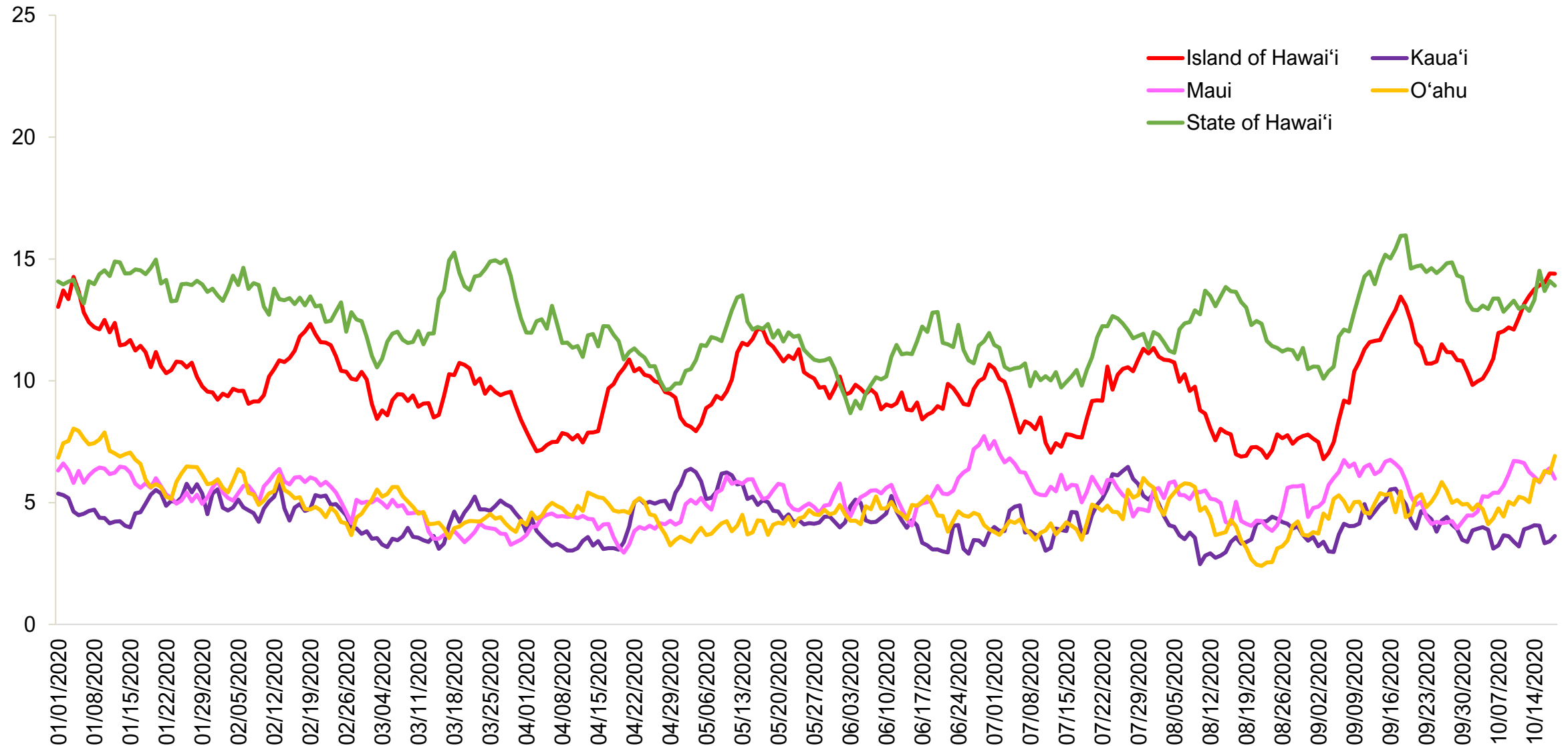

Question: (Net) Which of the following destinations have you talked about with friends and family in the PAST TWO WEEKS (whether in-person, online, or through social media?)

Source: YouGov data as of October 18, 2020

Index of U.S. Word of Mouth Exposure (% Yes) Two-Week Moving Average

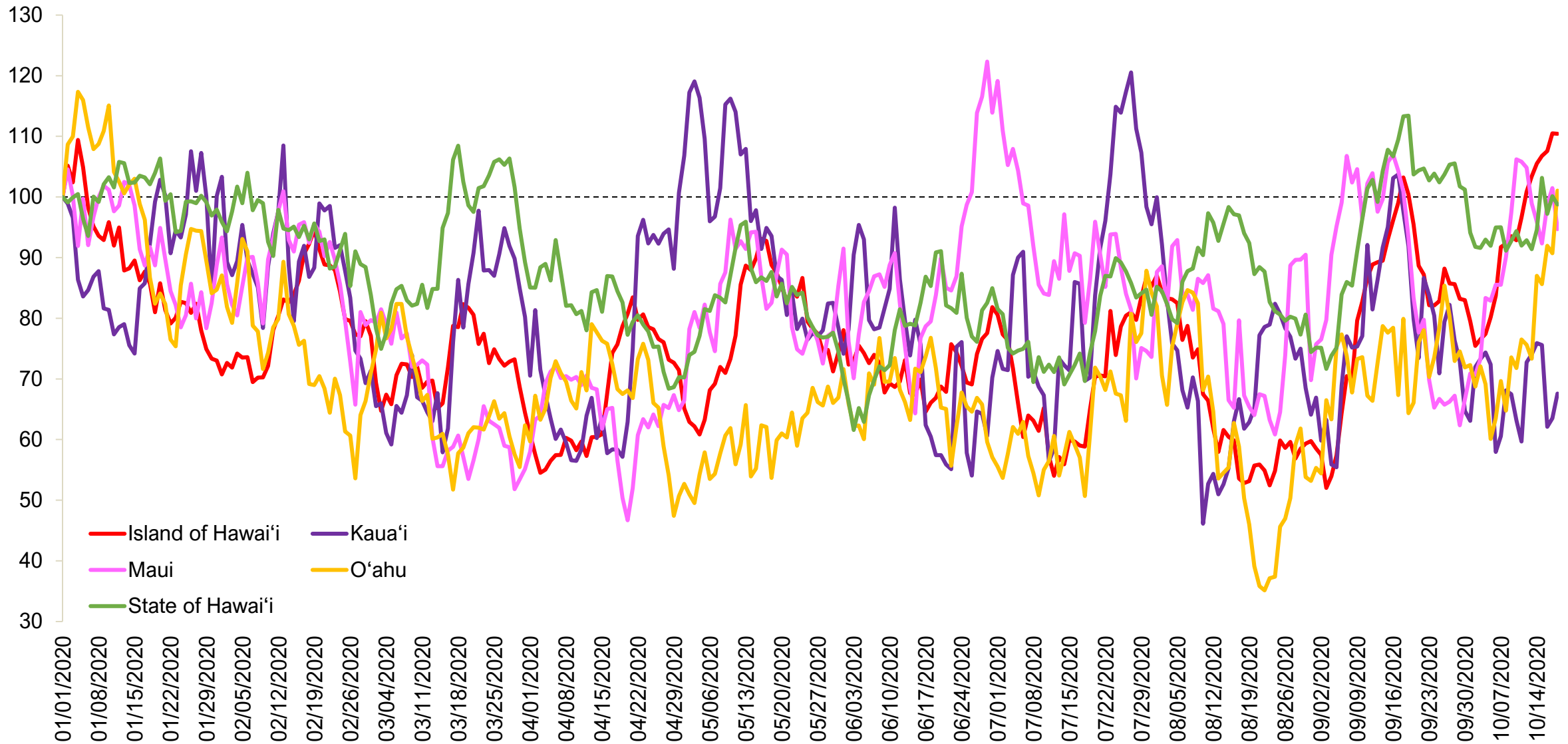

Question: (Net) Which of the following destinations have you talked about with friends and family in the PAST TWO WEEKS (whether in-person, online, or through social media?)

U.S. Consideration (% Yes) Two-Week Moving Average

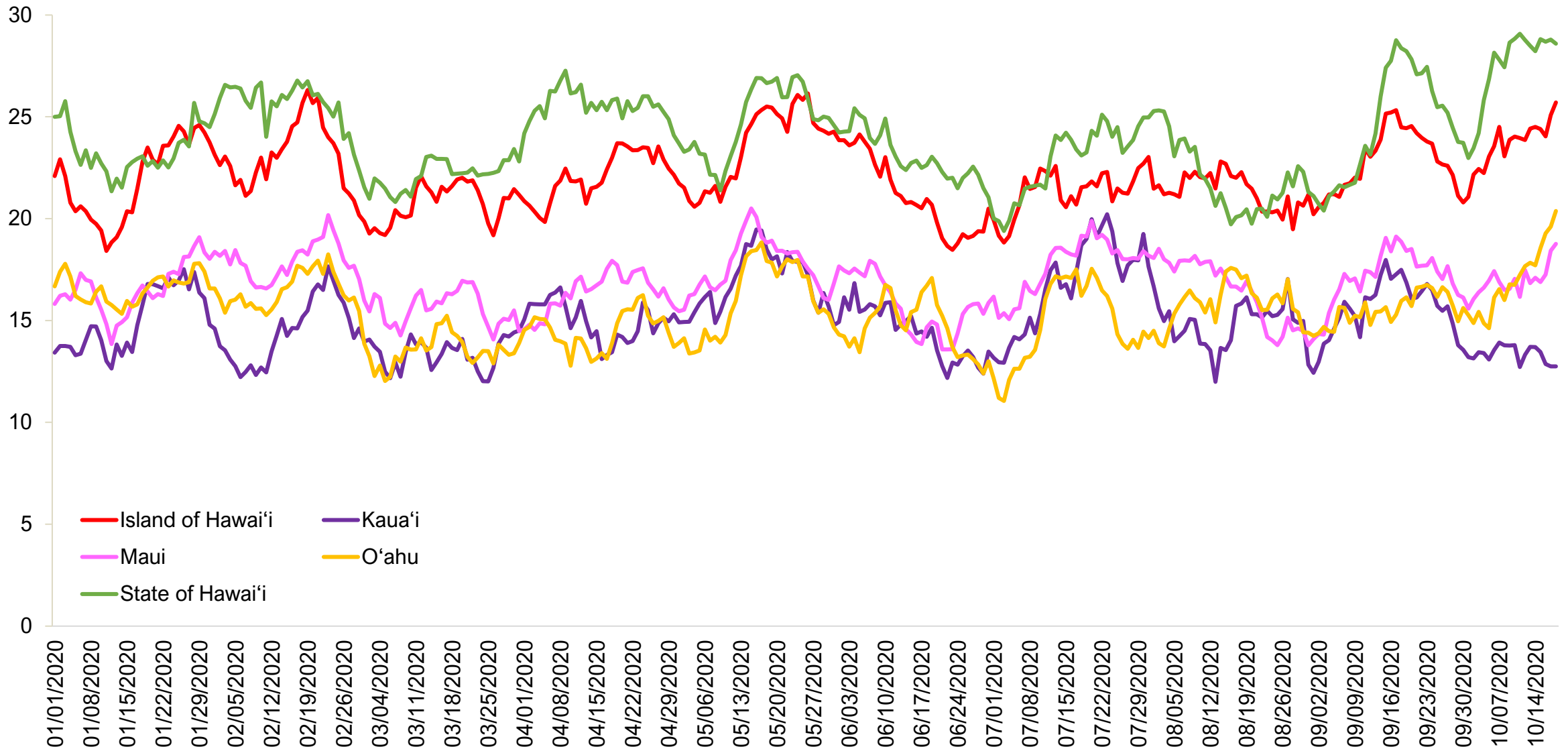

Question: (Net) Thinking about your next vacation by air alone or with friends, family, a partner or spouse, which of the following destinations would you consider?

Source: YouGov data as of October 18, 2020

Index of U.S. Consideration (% Yes) Two-Week Moving Average

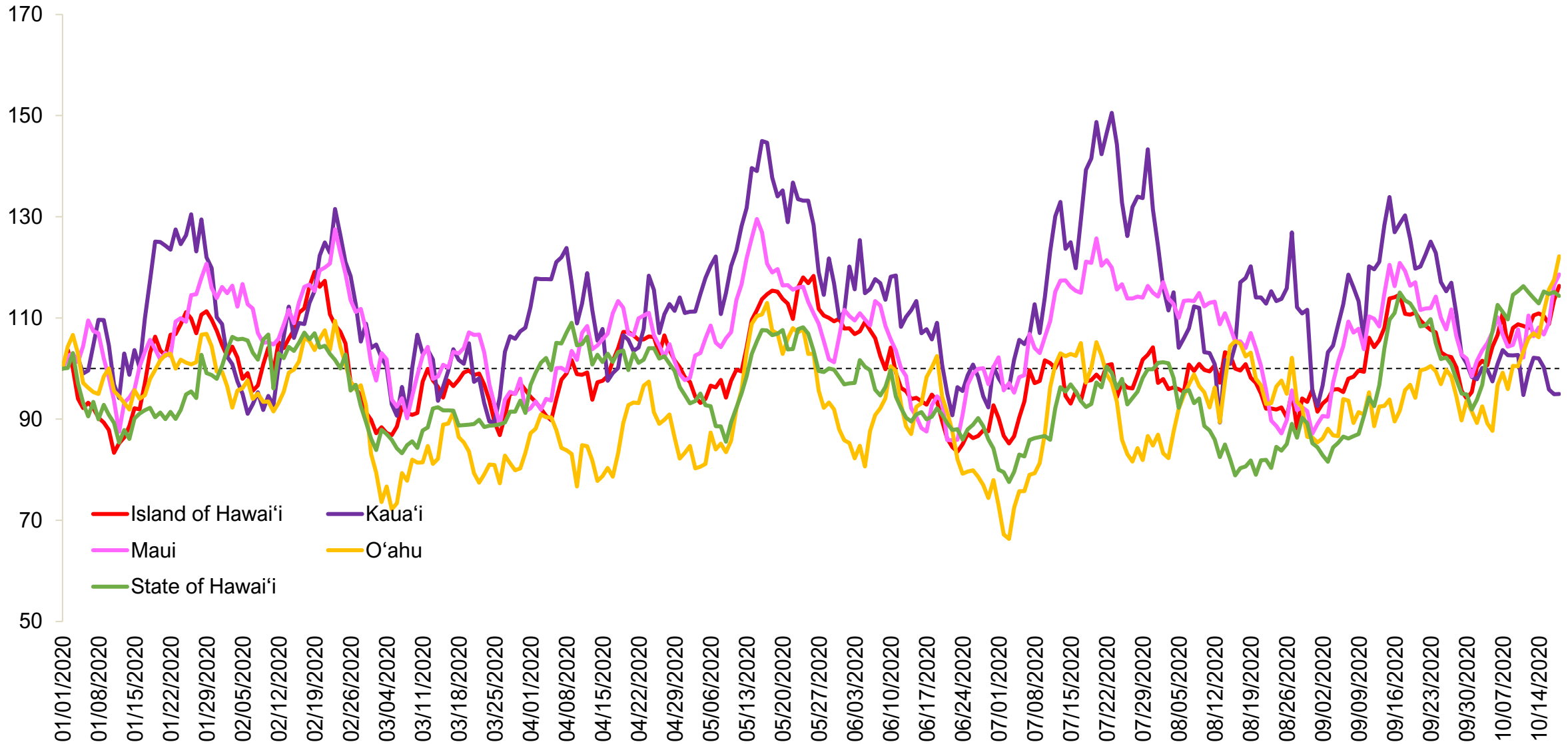

Question: (Net) Thinking about your next vacation by air alone or with friends, family, a partner or spouse, which of the following destinations would you consider?

Japan Destination Index Trends

HAWAII TOURISM
AUTHORITY

Japan Buzz Net Score Two-Week Moving Average

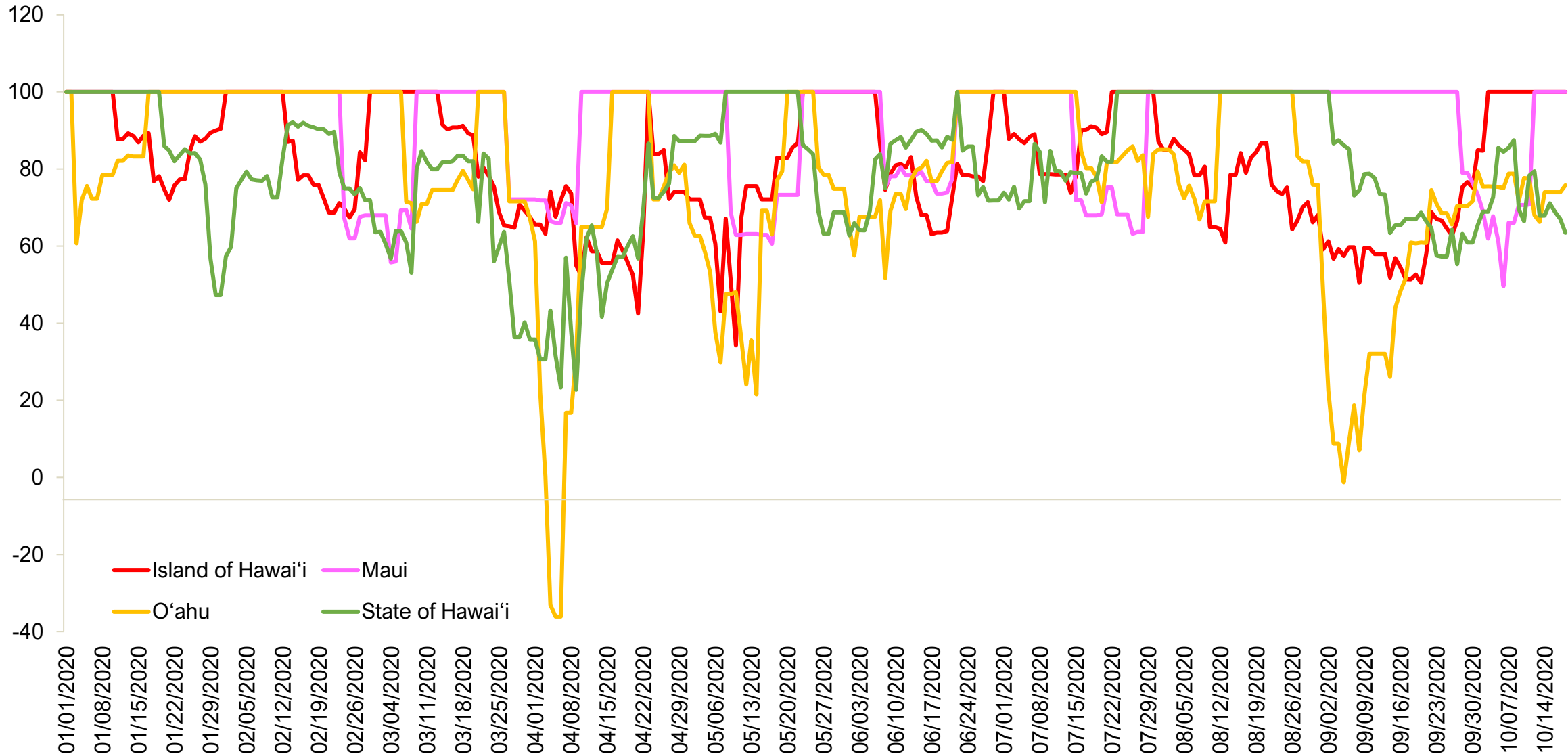

Question: (Net) Over the PAST TWO WEEKS, which of the following destinations have you heard something POSITIVE about (whether in the news, through advertising, or talking to friends and family)? / Now which of the following have you heard something NEGATIVE about over the PAST TWO WEEKS?

*Kaua'i is not included due to low response volume

Source: YouGov data as of October 18, 2020

Index of Japan Buzz Net Score Two-Week Moving Average

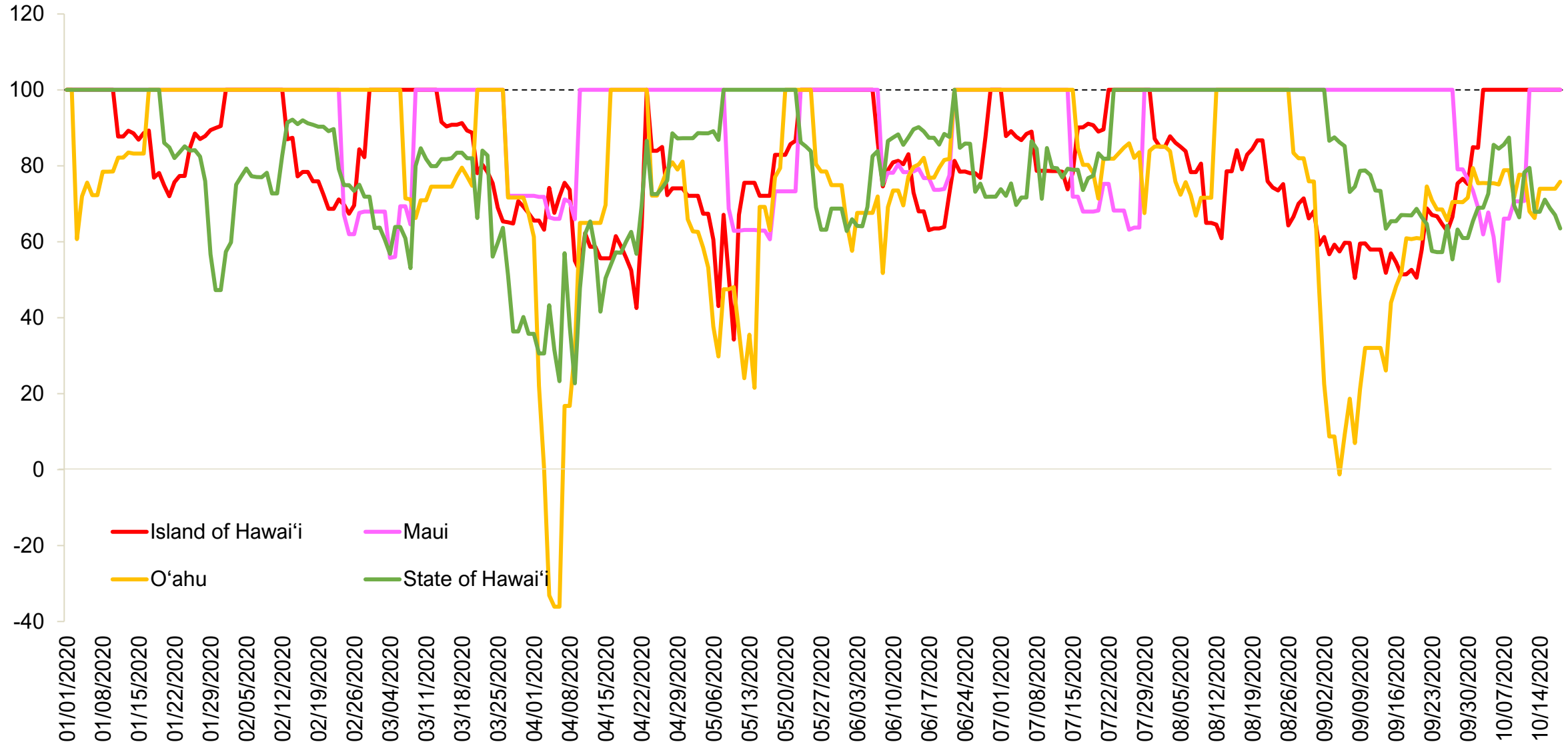

Question: (Net) Over the PAST TWO WEEKS, which of the following destinations have you heard something POSITIVE about (whether in the news, through advertising, or talking to friends and family)? / Now which of the following have you heard something NEGATIVE about over the PAST TWO WEEKS?

Japan Recommend Net Score Two-Week Moving Average

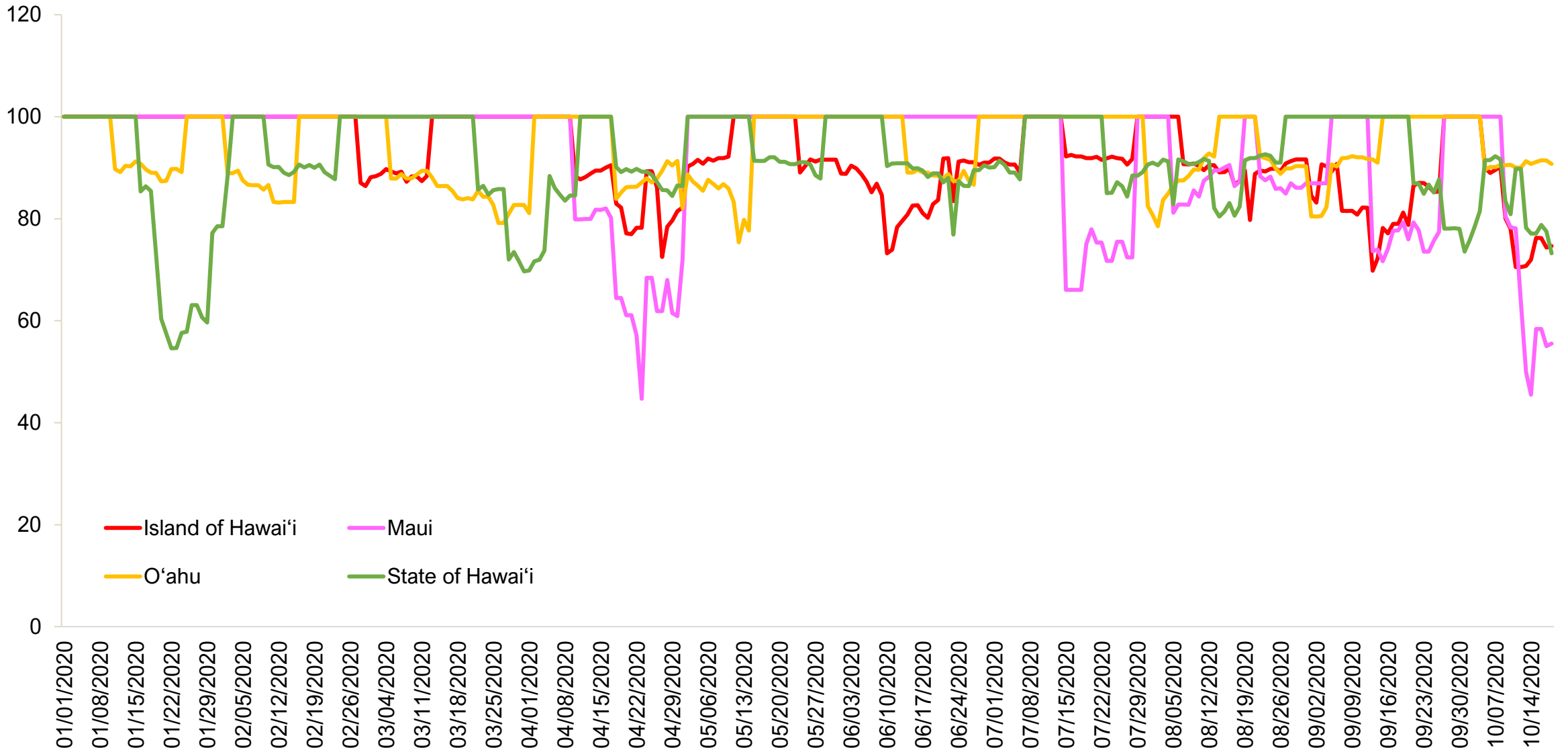

Question: (Net) Which of the following destinations would you RECOMMEND to a friend or colleague? / And which of the following destinations would you tell a friend or colleague to AVOID?

Index of Japan Recommend Net Score Two-Week Moving Average

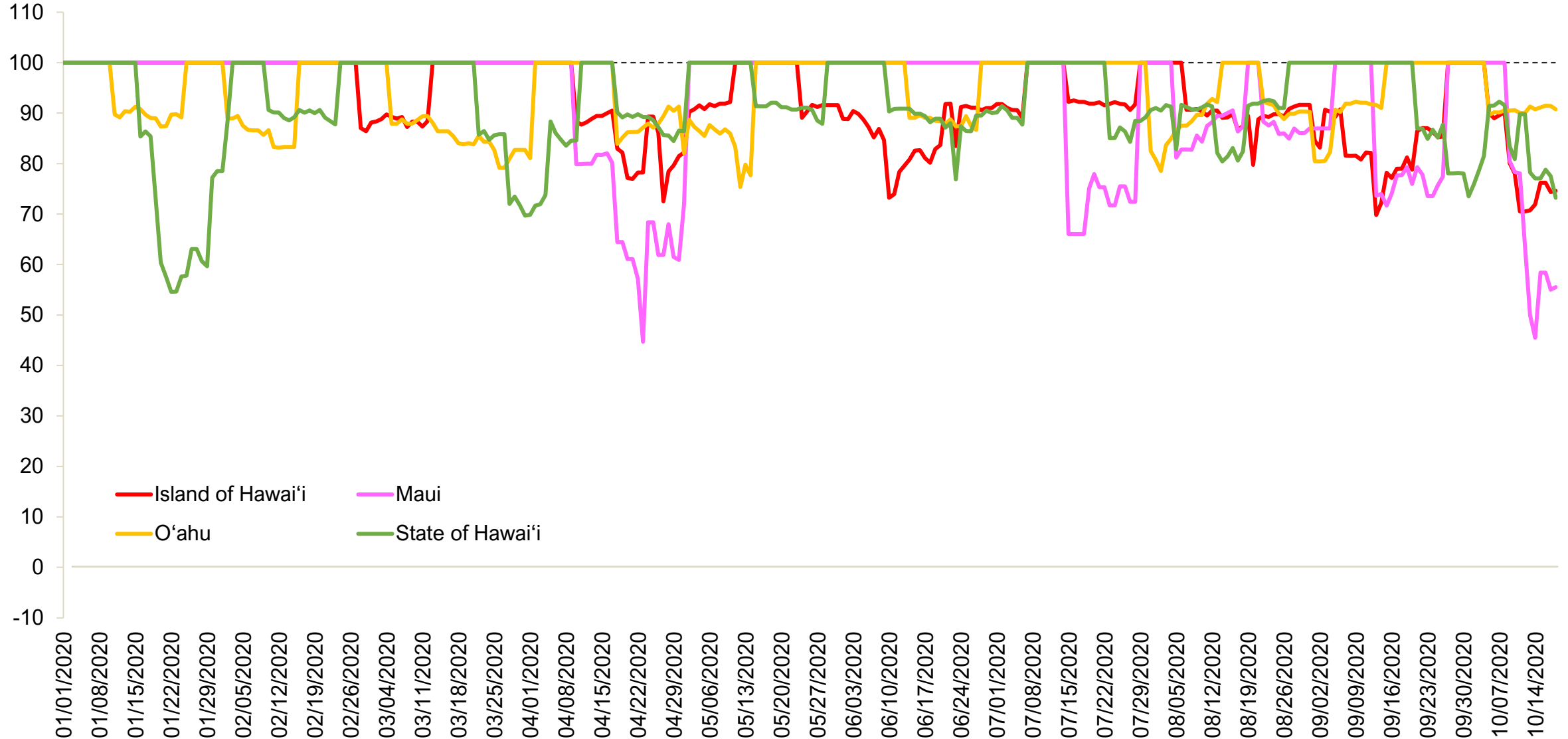

Question: (Net) Which of the following destinations would you RECOMMEND to a friend or colleague? / And which of the following destinations would you tell a friend or colleague to AVOID?

**Kaua'i is not included due to low response volume*

Source: YouGov data as of October 18, 2020

Japan Word of Mouth Exposure (% Yes) Two-Week Moving Average

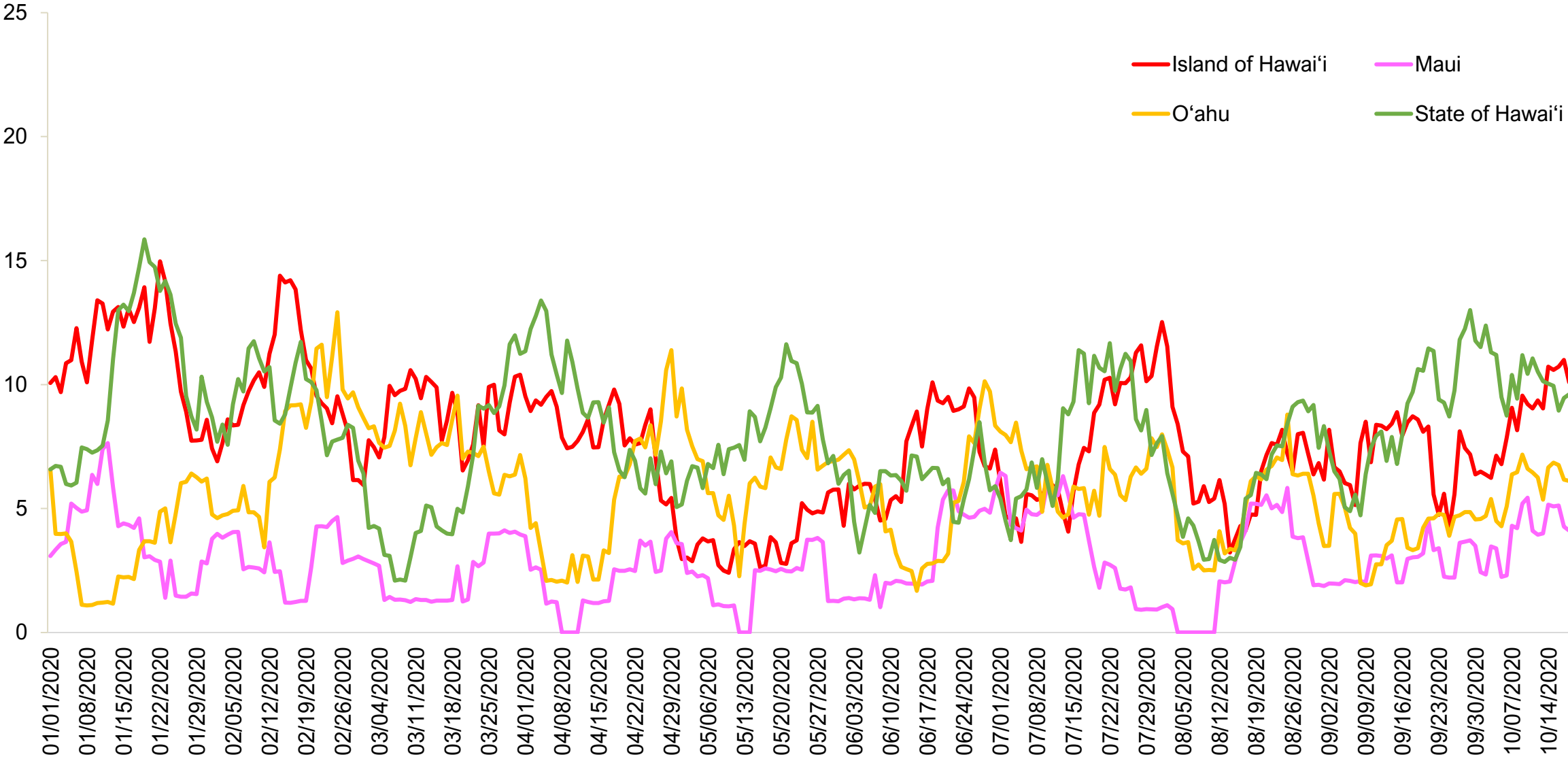

Question: (Net) Which of the following destinations have you talked about with friends and family in the PAST TWO WEEKS (whether in-person, online, or through social media?)

Index of Japan Word of Mouth Exposure (% Yes) Two-Week Moving Average

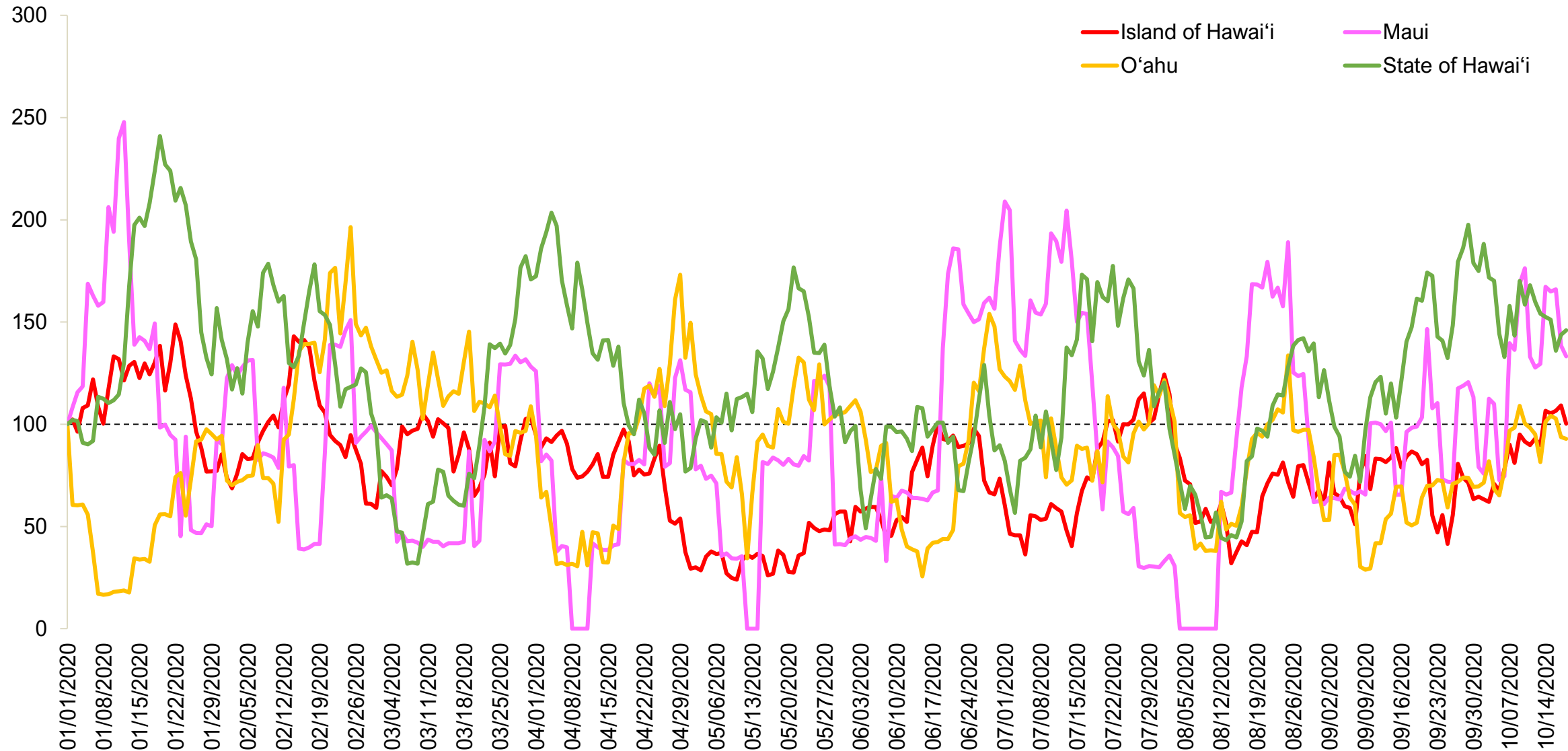

Question: (Net) Which of the following destinations have you talked about with friends and family in the PAST TWO WEEKS (whether in-person, online, or through social media?)

Japan Consideration (% Yes) Two-Week Moving Average

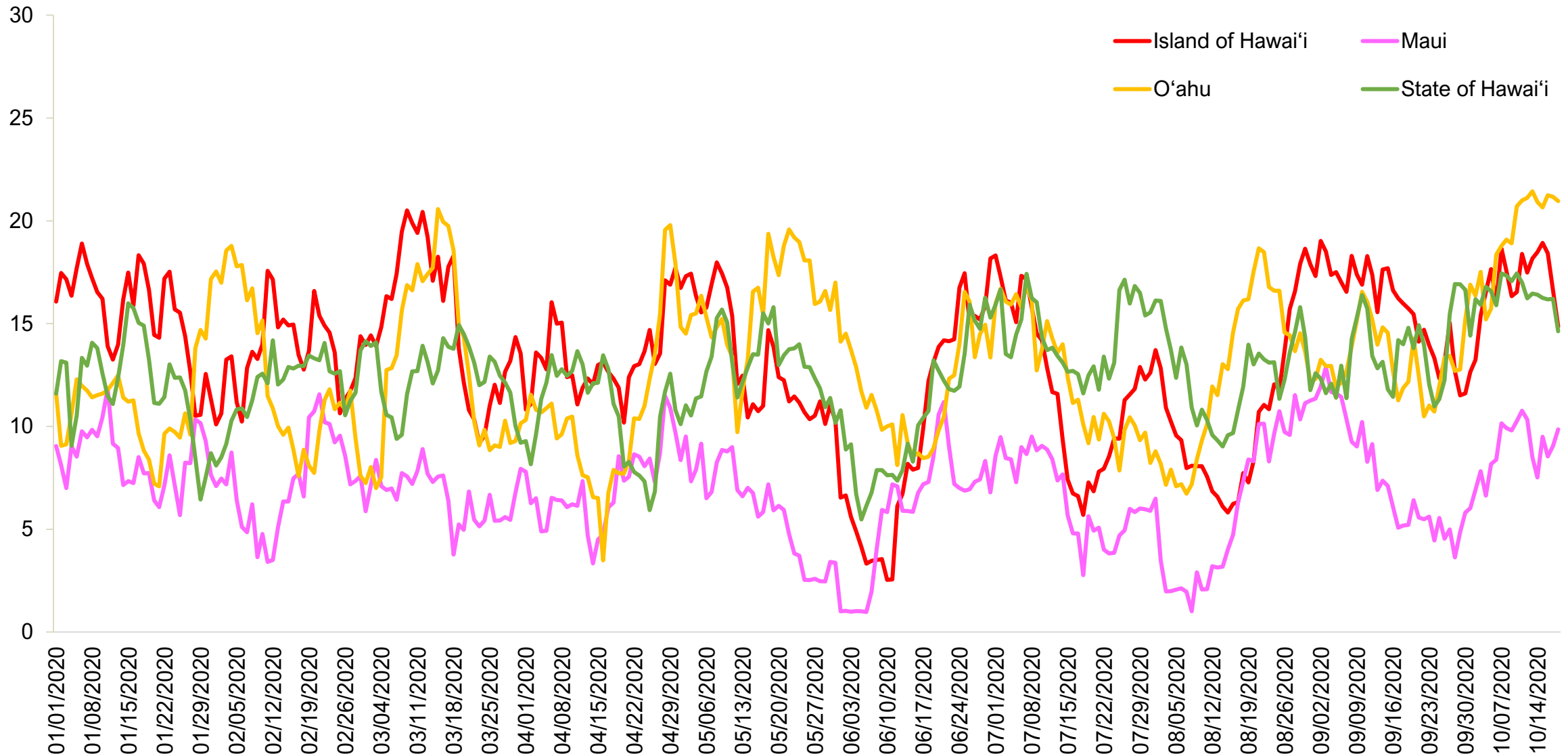

Question: (Net) Thinking about your next vacation by air alone or with friends, family, a partner or spouse, which of the following destinations would you consider?

Index of Japan Consideration (% Yes) Two-Week Moving Average

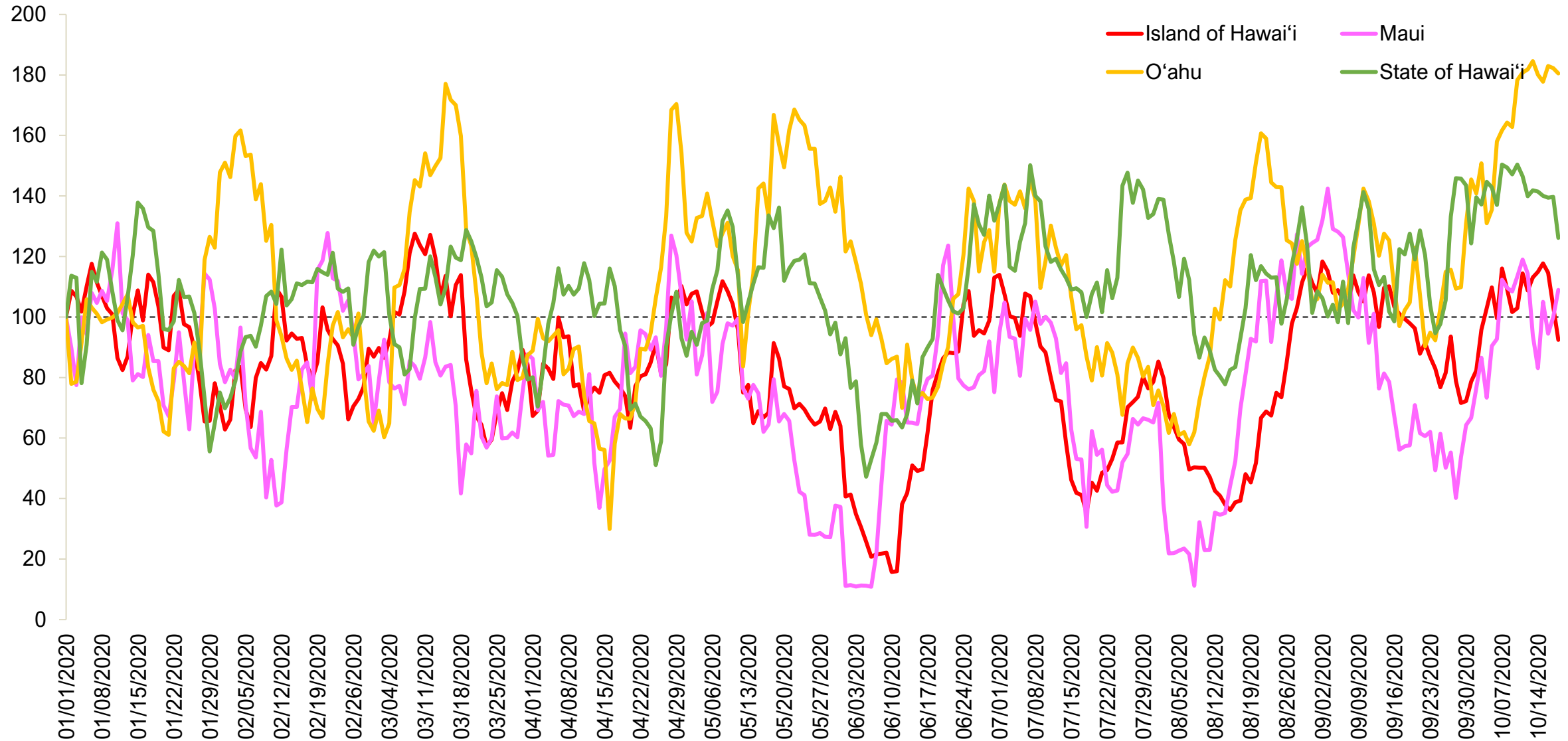

Question: (Net) Thinking about your next vacation by air alone or with friends, family, a partner or spouse, which of the following destinations would you consider?

**Kaua'i is not included due to low response volume*

Source: YouGov data as of October 18, 2020

Australia Destination Index Trends



Australia Buzz Net Score Two-Week Moving Average

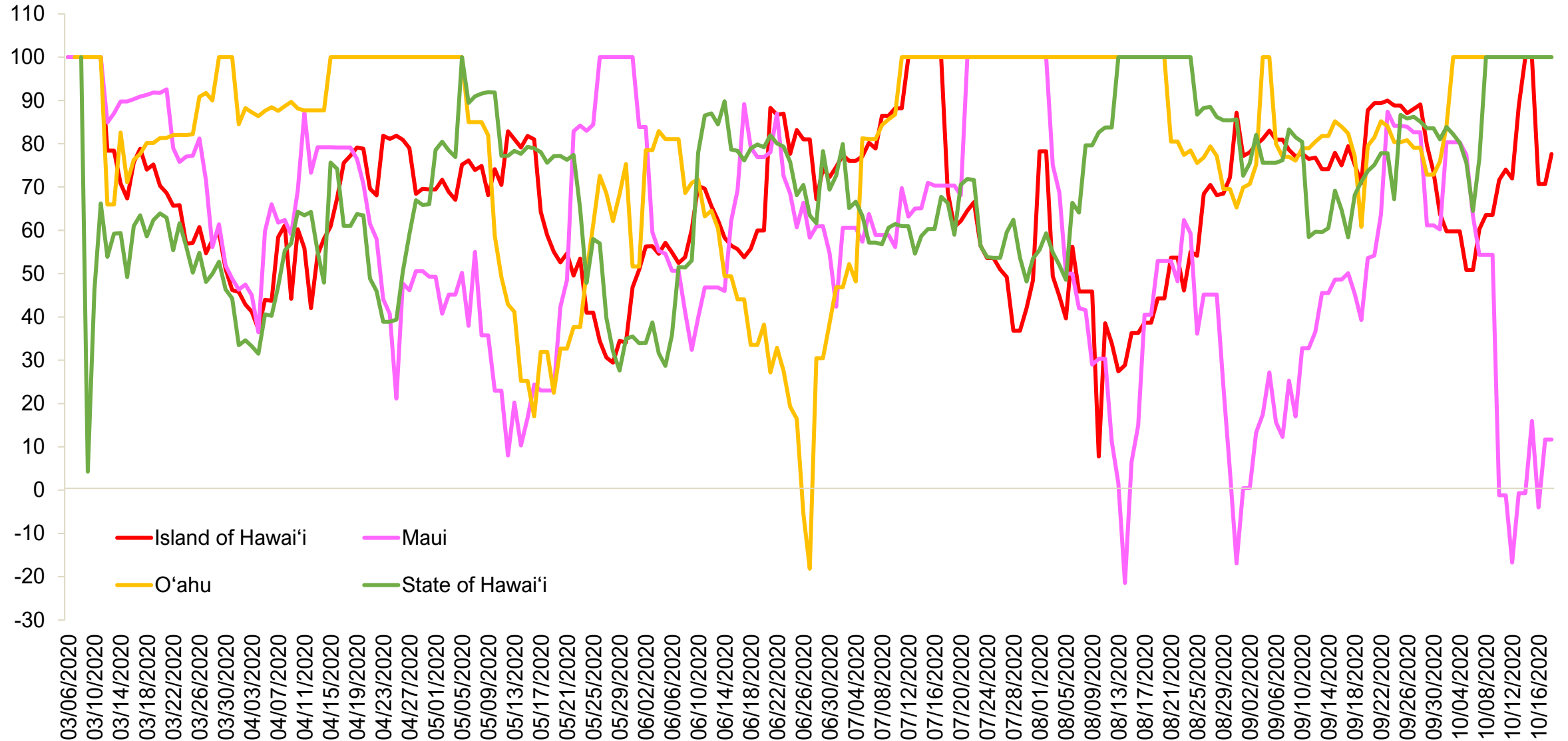

Question: (Net) Over the PAST TWO WEEKS, which of the following destinations have you heard something POSITIVE about (whether in the news, through advertising, or talking to friends and family)? / Now which of the following have you heard something NEGATIVE about over the PAST TWO WEEKS?

*Kauai is not included due to low response volume

Source: YouGov data as of October 18, 2020

Index of Australia Buzz Net Score Two-Week Moving Average

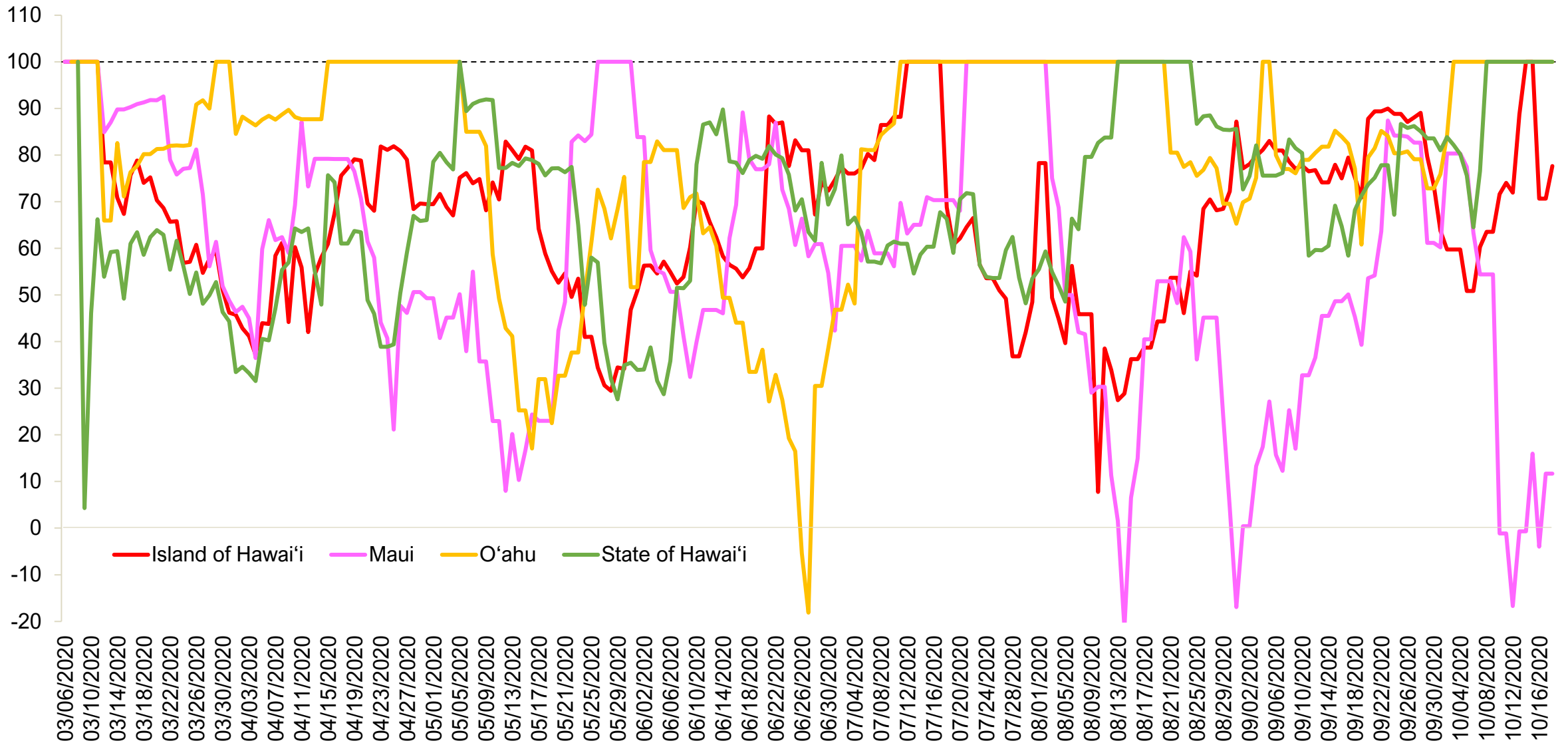

Question: (Net) Over the PAST TWO WEEKS, which of the following destinations have you heard something POSITIVE about (whether in the news, through advertising, or talking to friends and family)? / Now which of the following have you heard something NEGATIVE about over the PAST TWO WEEKS?

*Kaua'i is not included due to low response volume

Source: YouGov data as of October 18, 2020

Australia Recommend Net Score Two-Week Moving Average

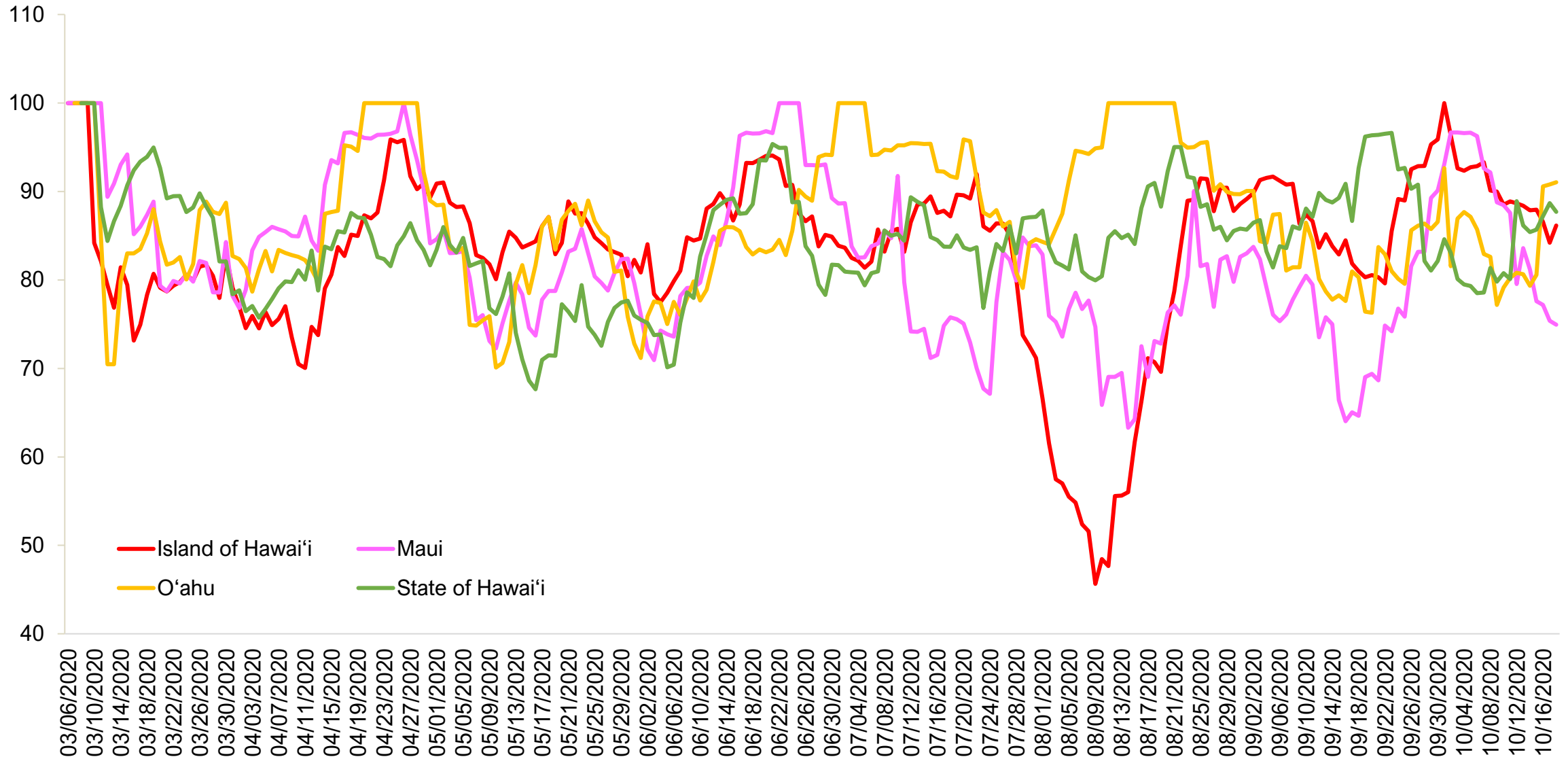

Question: (Net) Which of the following destinations would you RECOMMEND to a friend or colleague? / And which of the following destinations would you tell a friend or colleague to AVOID?

*Kaua'i is not included due to low response volume

Source: YouGov data as of October 18, 2020

Index of Australia Recommend Net Score Two-Week Moving Average

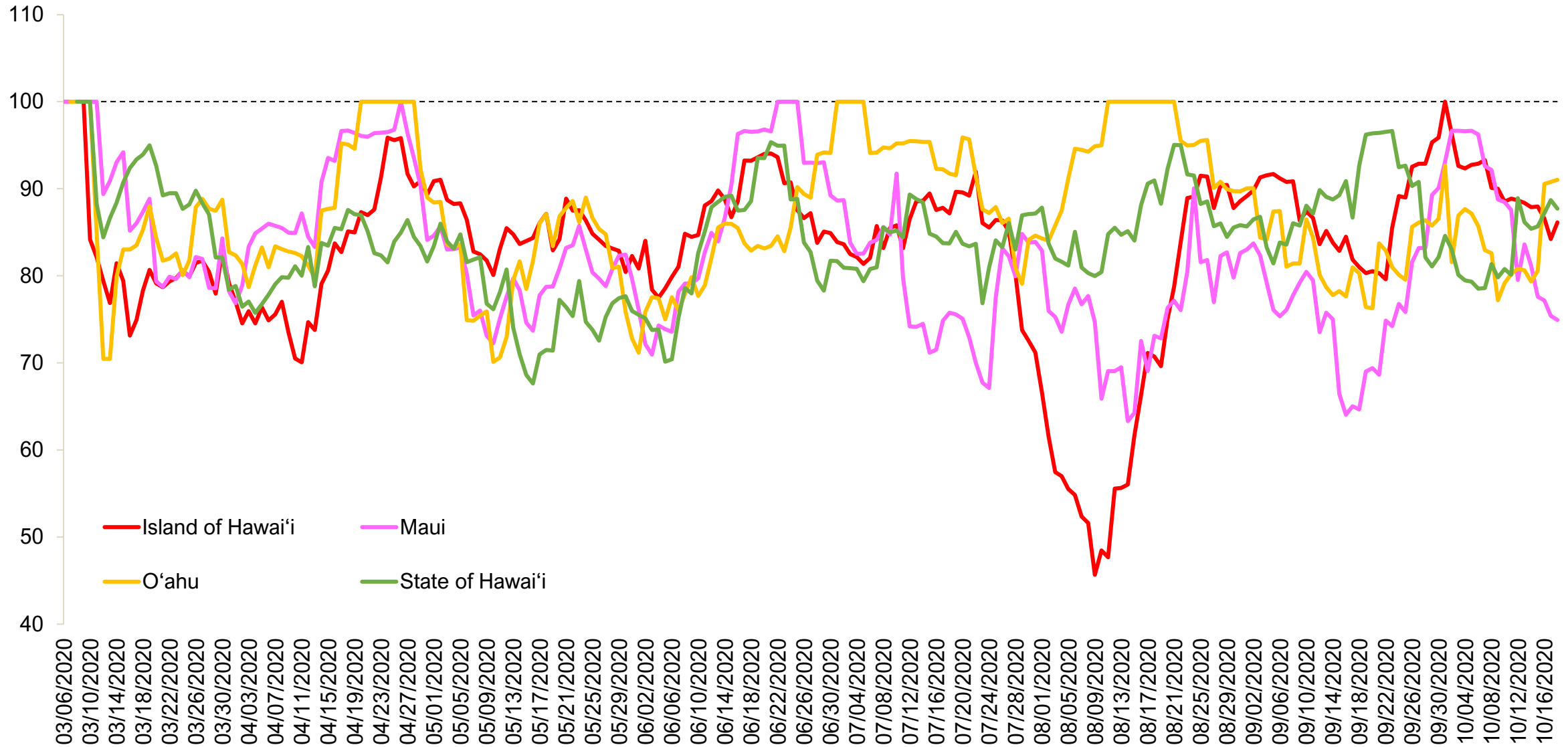

Question: (Net) Which of the following destinations would you RECOMMEND to a friend or colleague? / And which of the following destinations would you tell a friend or colleague to AVOID?

*Kaua'i is not included due to low response volume

Source: YouGov data as of October 18, 2020

Australia Word of Mouth Exposure (% Yes) Two-Week Moving Average

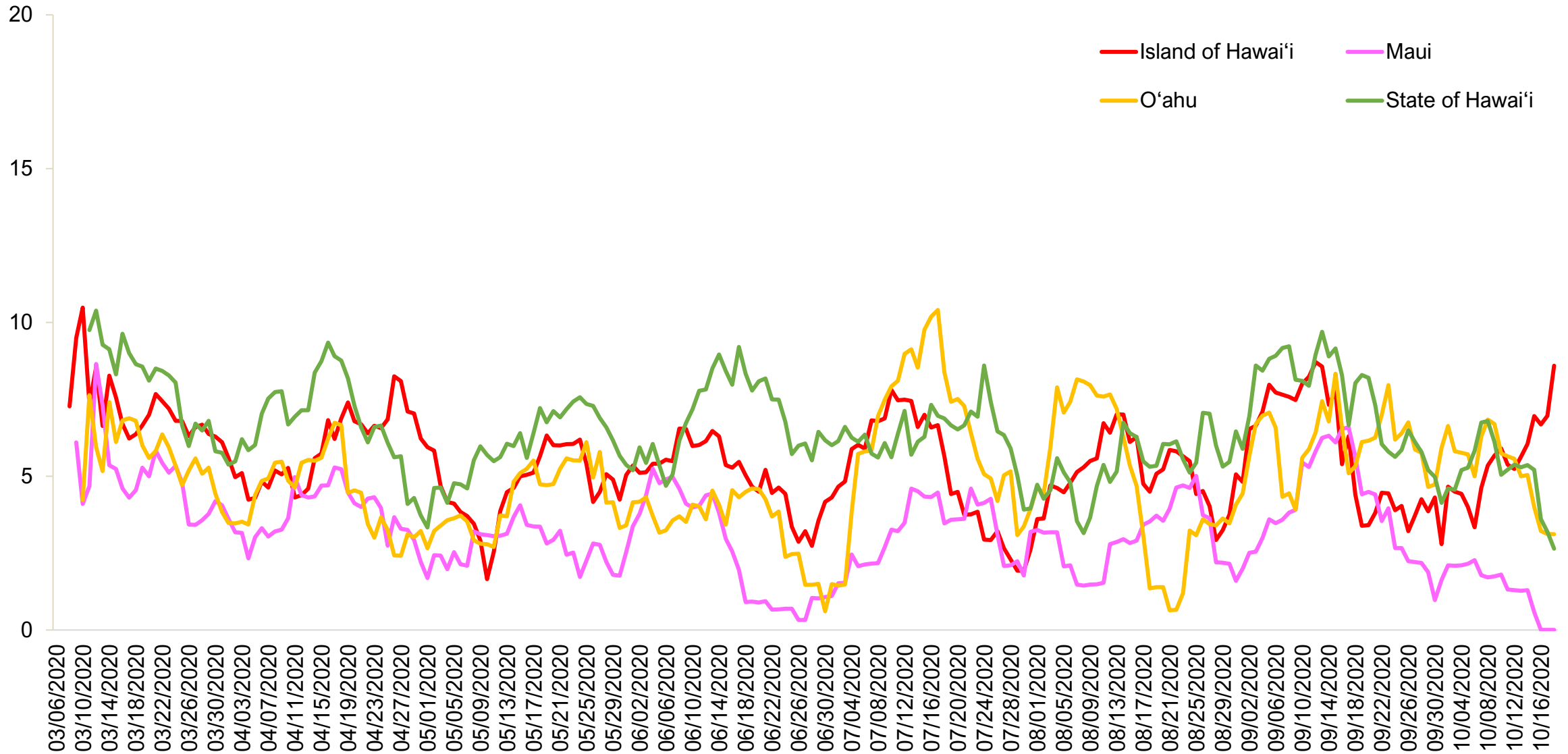

Question: (Net) Which of the following destinations have you talked about with friends and family in the PAST TWO WEEKS (whether in-person, online, or through social media?)

Index of Australia Word of Mouth Exposure (% Yes) Two-Week Moving Average

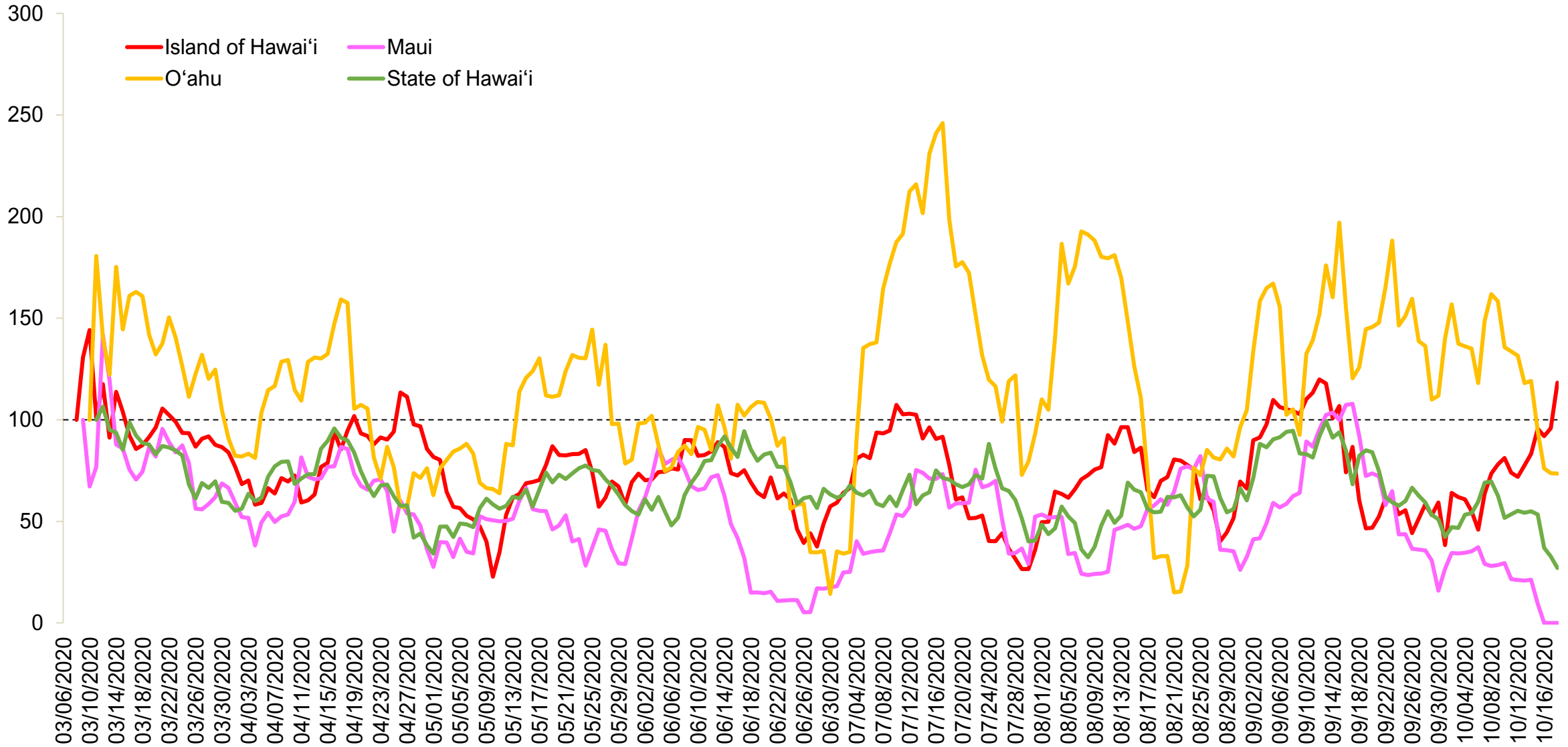

Question: (Net) Which of the following destinations have you talked about with friends and family in the PAST TWO WEEKS (whether in-person, online, or through social media?)

Australia Consideration (% Yes) Two-Week Moving Average

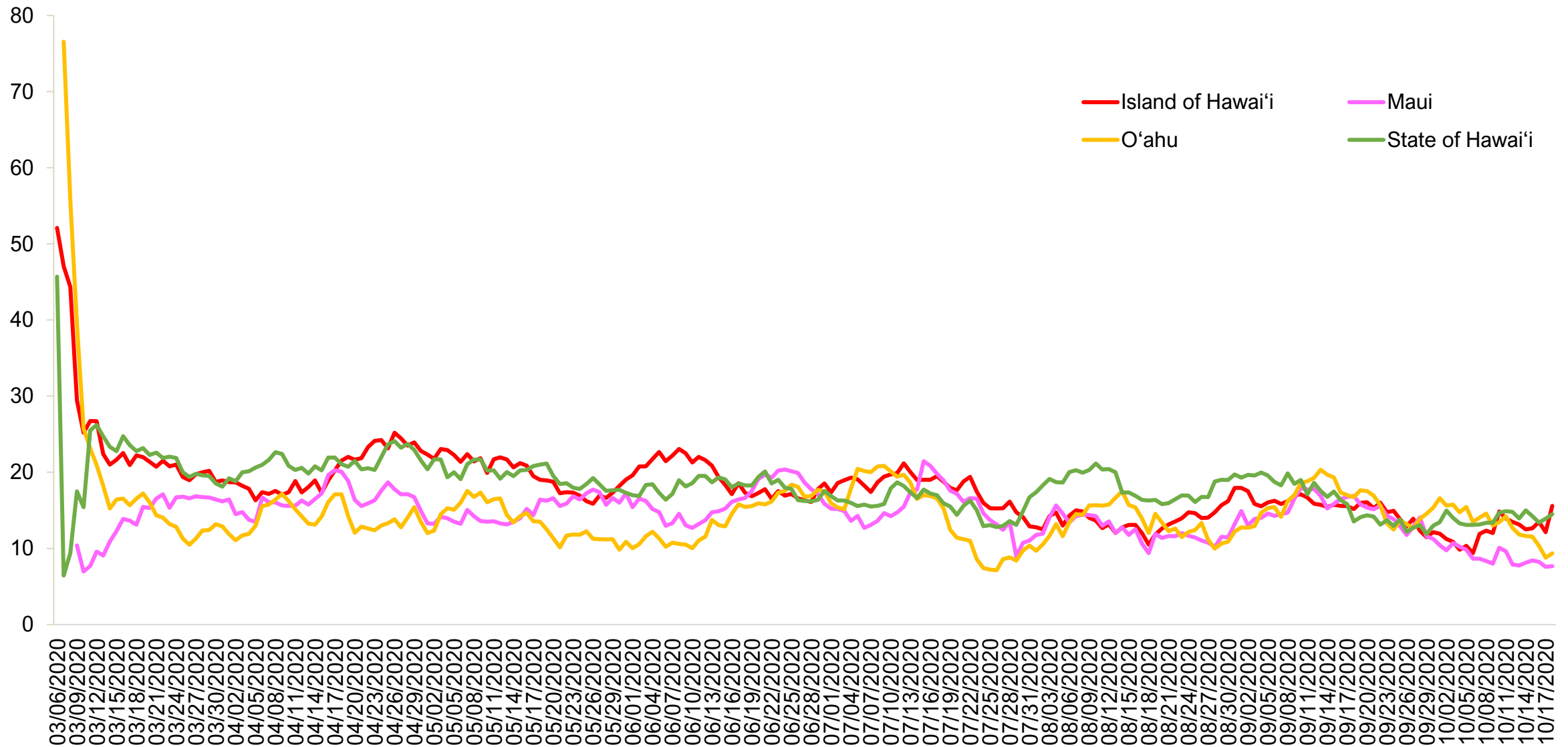

Question: (Net) Thinking about your next vacation by air alone or with friends, family, a partner or spouse, which of the following destinations would you consider?

Index of Australia Consideration (% Yes) Two-Week Moving Average

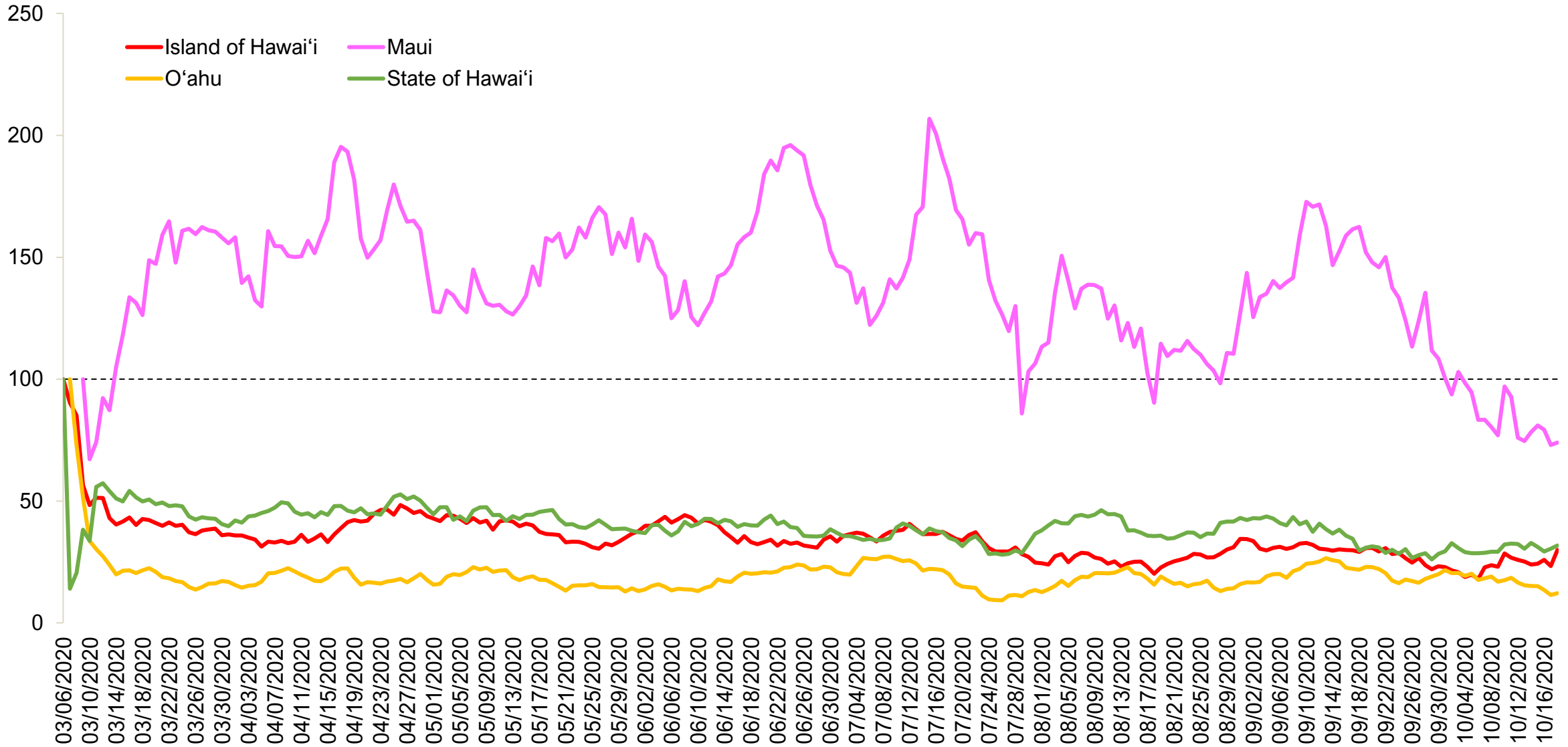

Question: (Net) Which of the following destinations have you talked about with friends and family in the PAST TWO WEEKS (whether in-person, online, or through social media?)

*Kaua'i is not included due to low response volume

Source: YouGov data as of October 18, 2020